Deux bâtiments résidentiels

Vy d'Etra 69
Neuchâtel

cpcn
GÉRANCE
CAISSE DE PENSIONS
CANTON DE NEUCHÂTEL

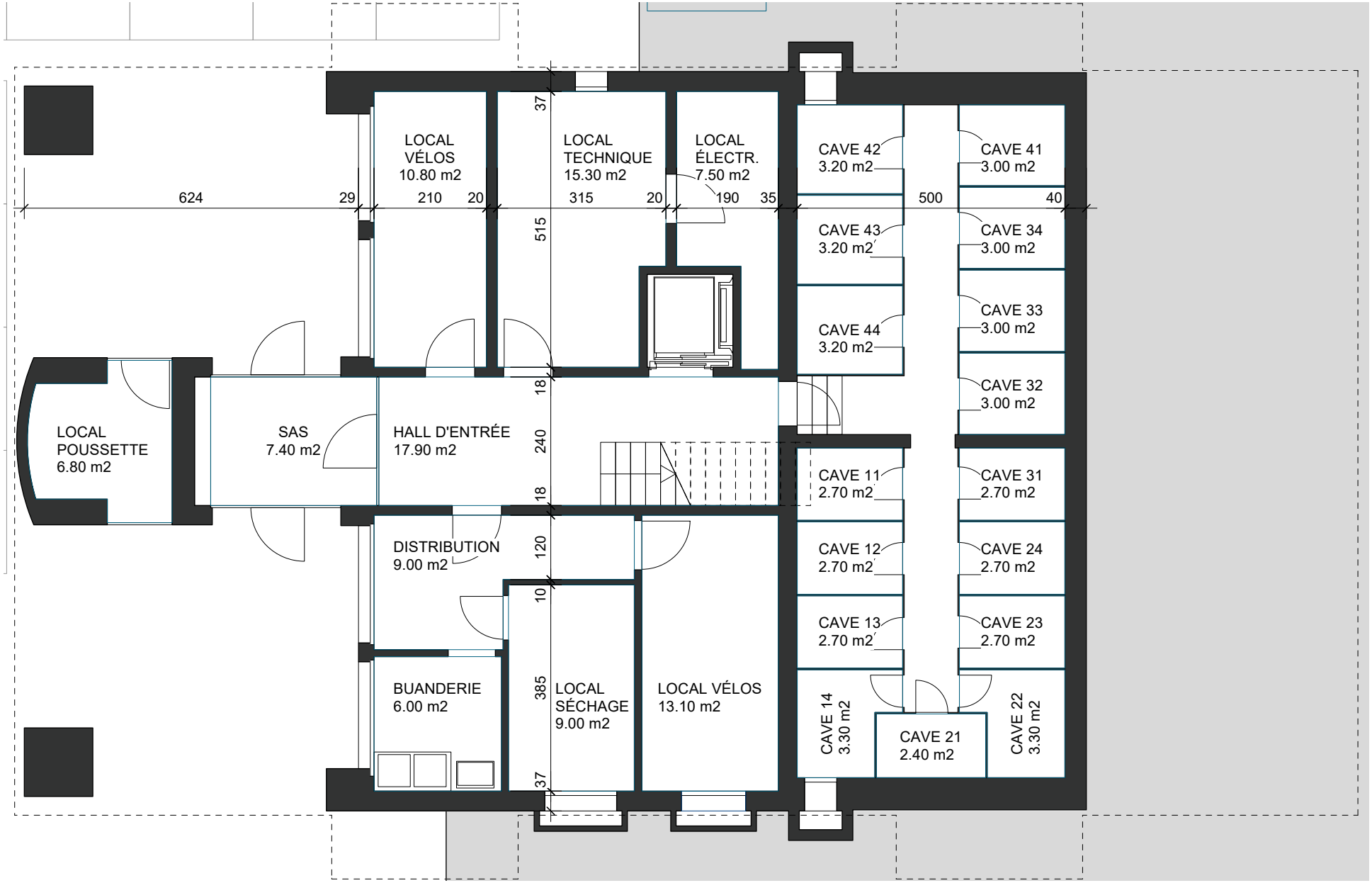

éch : 1/100

REZ-DE-CHAUSSÉE

0 200 500

cpcn GÉRANCE CAISSE DE PENSIONS CANTON DE NEUCHÂTEL

Appartement 11 3.5 pièces Sud/Est Vy d'Etra 69 Neuchâtel

10480111001

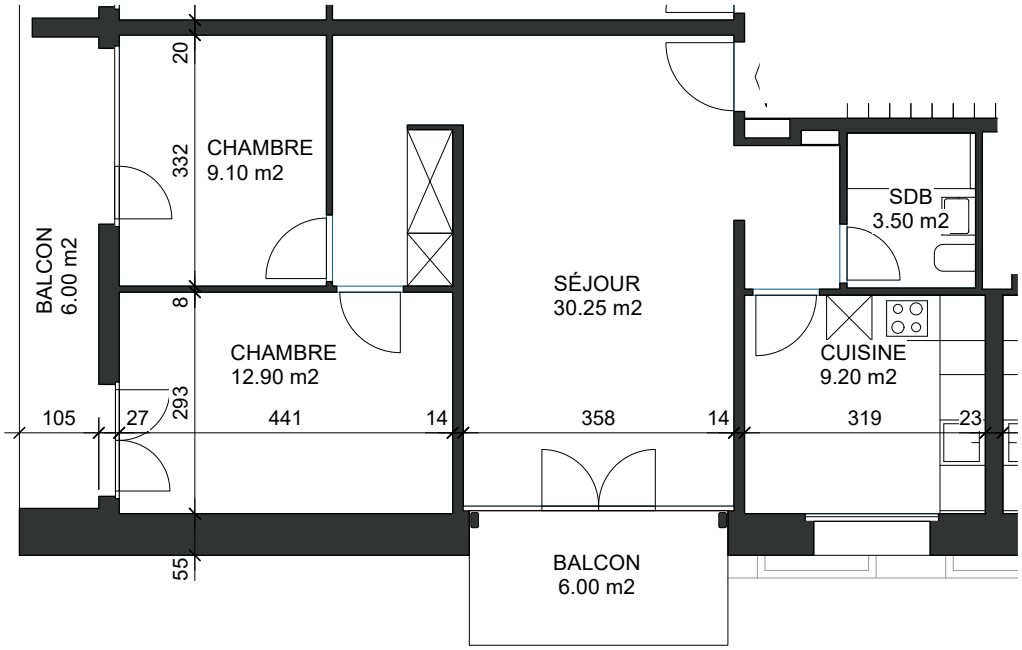

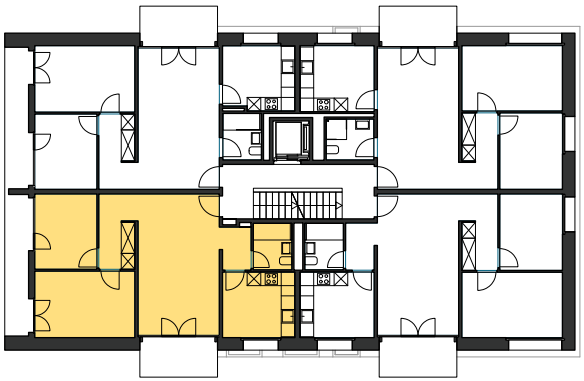

éch : 1/100

0 200 500

1ER ÉTAGE

Surface lot 11 : 64.95 m2

Loyer net :	1420
Charges :	215
Total loyer brut :	1635

cpcn GÉRANCE CAISSE DE PENSIONS CANTON DE NEUCHÂTEL

Appartement 12 3.5 pièces Sud/Ouest Vy d'Etra 69 Neuchâtel

10480111002

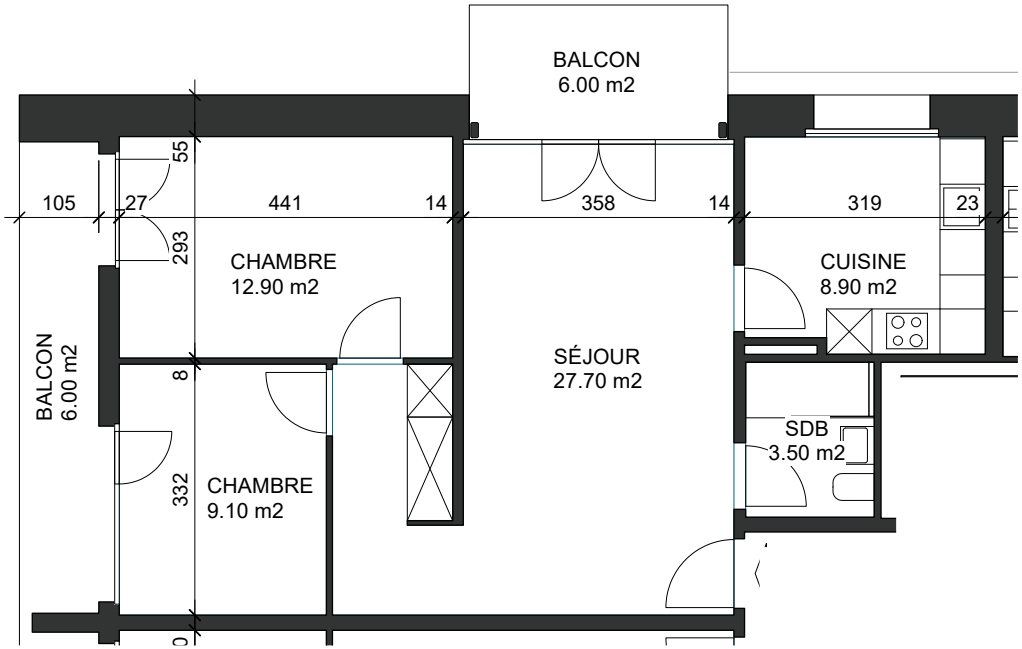

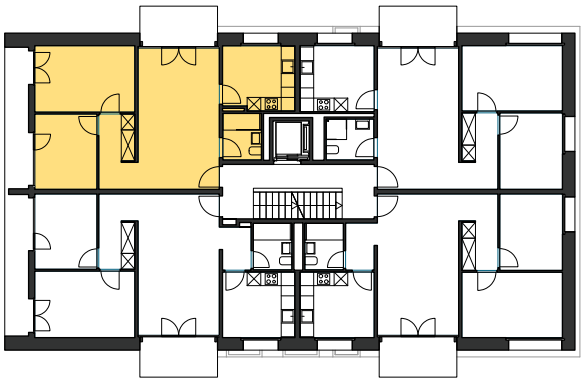

éch : 1/100

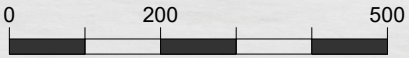

1ER ÉTAGE

Surface lot 12 : 62.10 m2

Loyer net :	1420
Charges :	215
Total loyer brut :	1635

cpcn GÉRANCE CAISSE DE PENSIONS CANTON DE NEUCHÂTEL

Appartement 13 3.5 pièces Nord/Ouest Vy d'Etra 69 Neuchâtel

10480111003

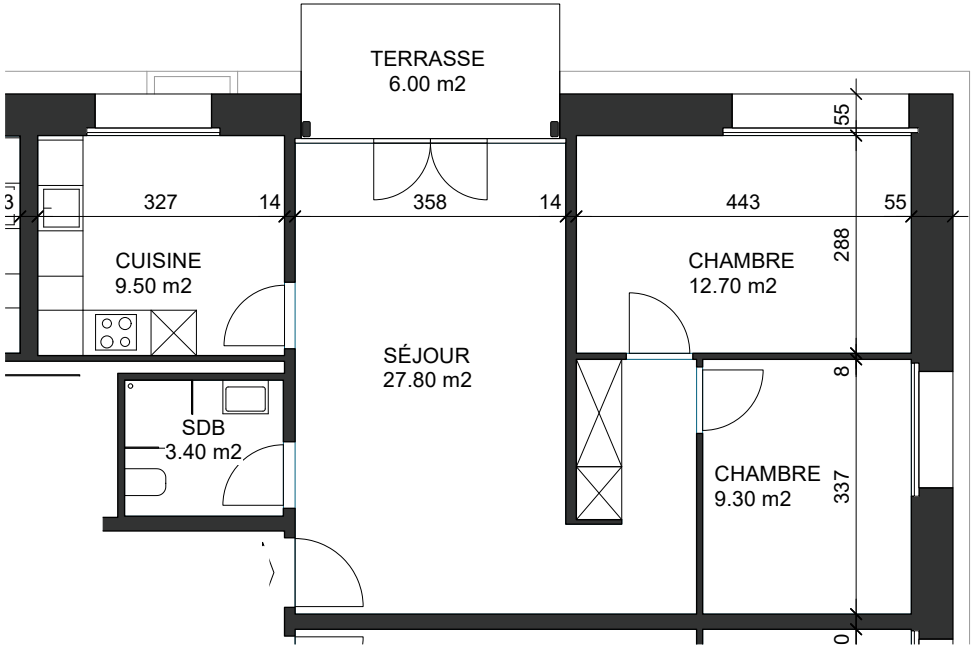

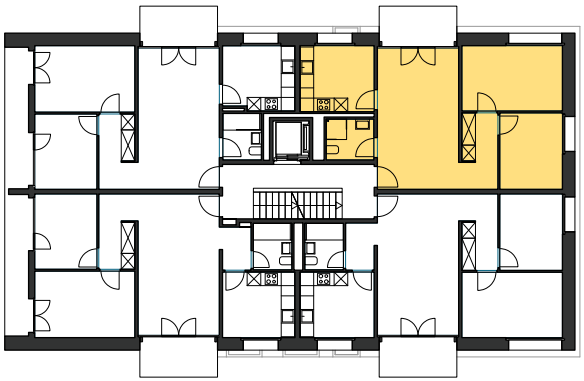

éch : 1/100

0 200 500

1ER ÉTAGE

Surface lot 13 : 62.70 m2

Loyer net :	1350
Charges :	215
Total loyer brut :	1565

cpcn GÉRANCE CAISSE DE PENSIONS CANTON DE NEUCHÂTEL

Appartement 14 3.5 pièces Nord/Est Vy d'Etra 69 Neuchâtel

10480111004

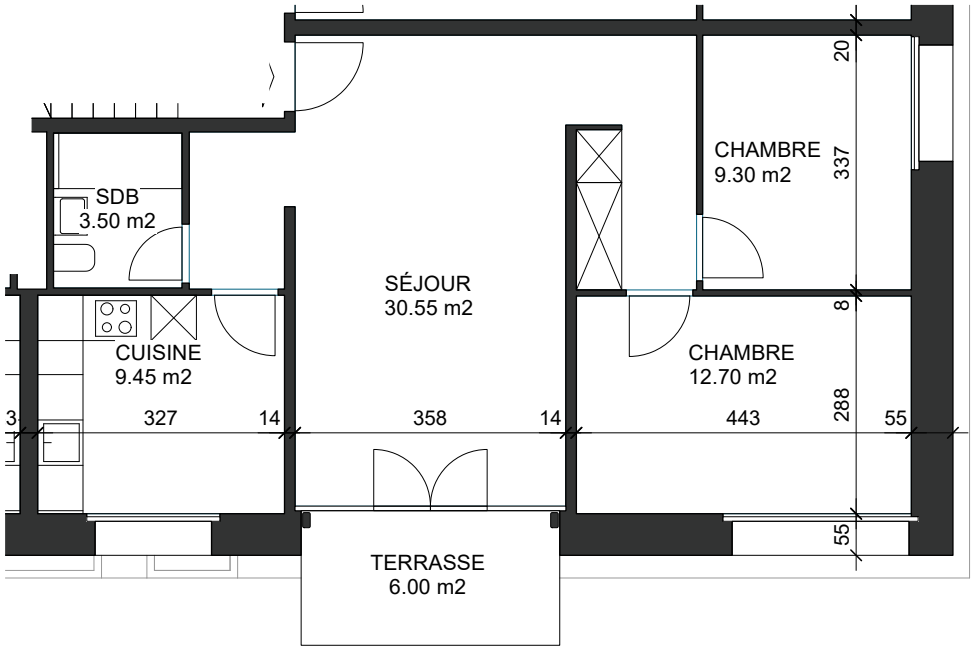

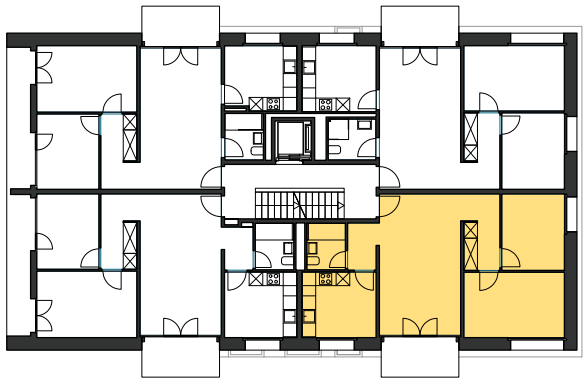

éch : 1/100

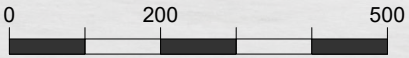

1ER ÉTAGE

Surface lot 14 : 65.50 m2

Loyer net :	1350
Charges :	215
Total loyer brut :	1565

cpcn GÉRANCE CAISSE DE PENSIONS CANTON DE NEUCHÂTEL

Appartement 21 3.5 pièces Sud/Est Vy d'Etra 69 Neuchâtel

10480112001

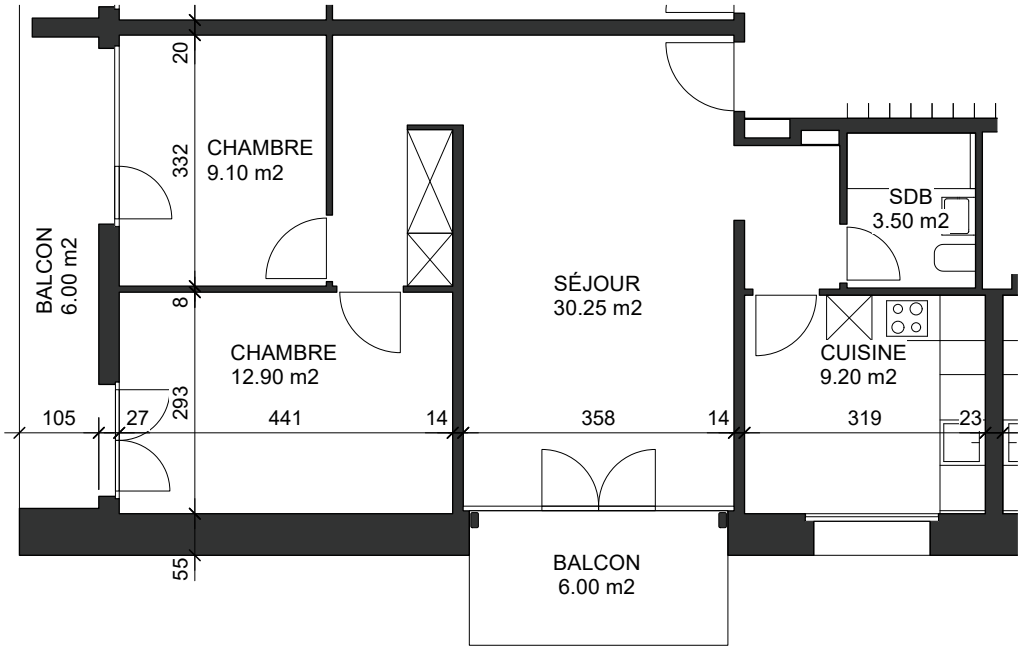

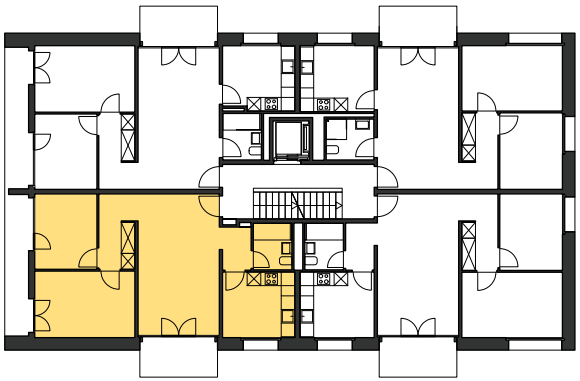

éch : 1/100

0 200 500

2ÈME ÉTAGE

Surface lot 21 : 64.95 m2

Loyer net :	1420
Charges :	215
Total loyer brut :	1635

cpcn GÉRANCE CAISSE DE PENSIONS CANTON DE NEUCHÂTEL

Appartement 22 3.5 pièces Sud/Ouest Vy d'Etra 69 Neuchâtel

10480112002

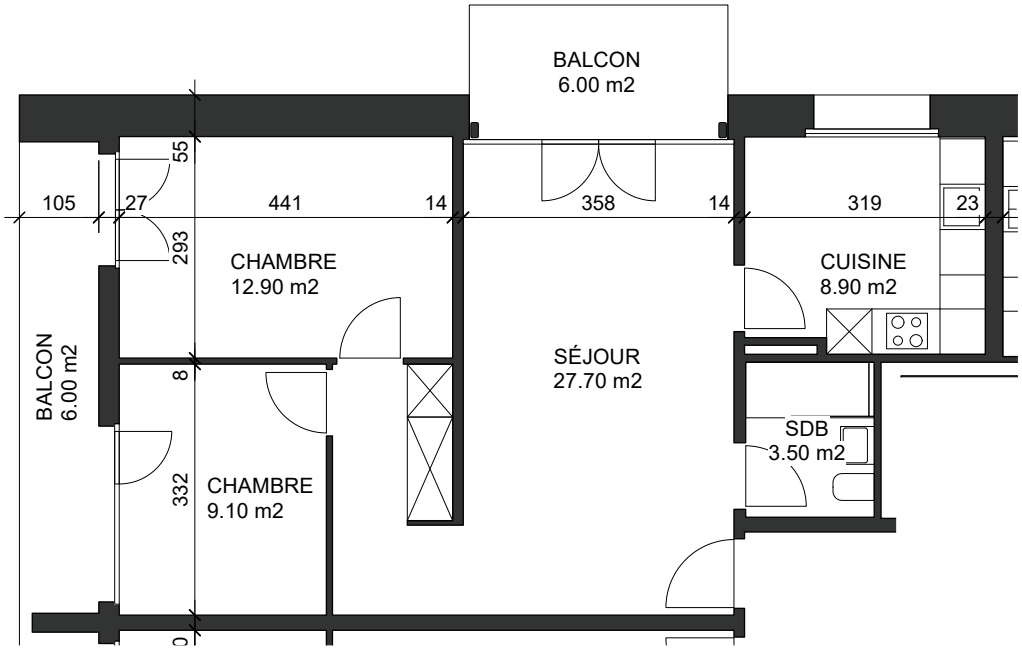

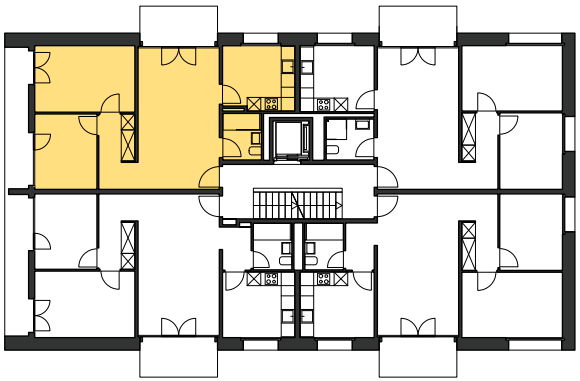

éch : 1/100

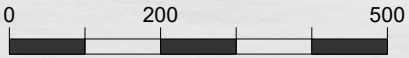

2ÈME ÉTAGE

Surface lot 22 : 62.10 m2

Loyer net :	1420
Charges :	215
Total loyer brut :	1635

cpcn GÉRANCE CAISSE DE PENSIONS CANTON DE NEUCHÂTEL

Appartement 23 3.5 pièces Nord/Ouest Vy d'Etra 69 Neuchâtel

10480112003

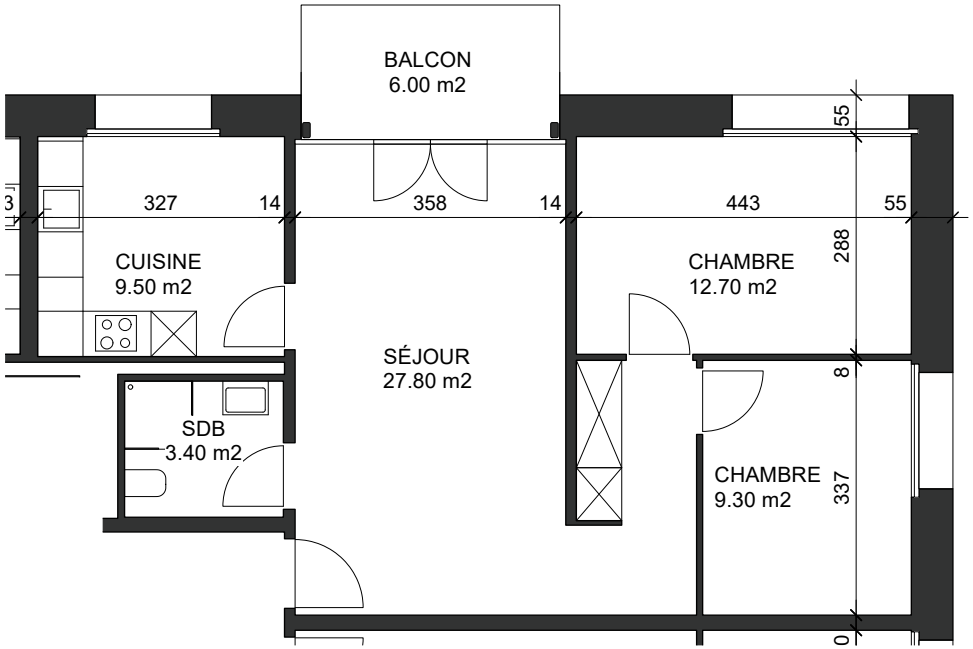

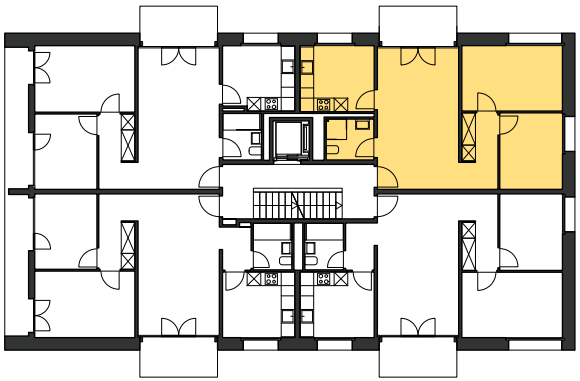

éch : 1/100

0 200 500

2ÈME ÉTAGE

Surface lot 23 : 62.70 m2

Loyer net :	1350
Charges :	215
Total loyer brut :	1565

cpcn GÉRANCE CAISSE DE PENSIONS CANTON DE NEUCHÂTEL

Appartement 24 3.5 pièces Nord/Est Vy d'Etra 69 Neuchâtel

10480112004

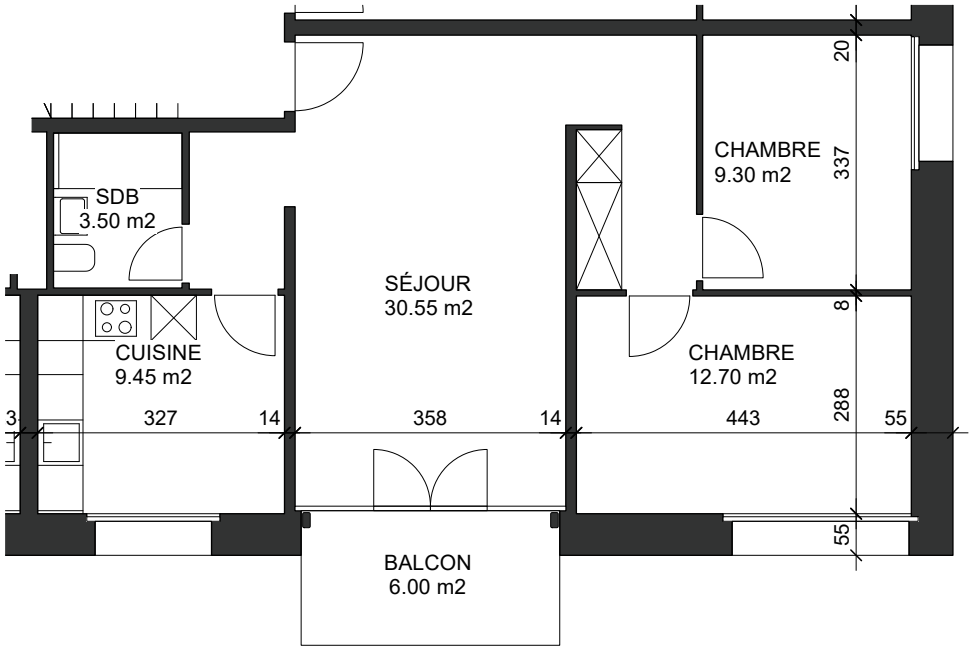

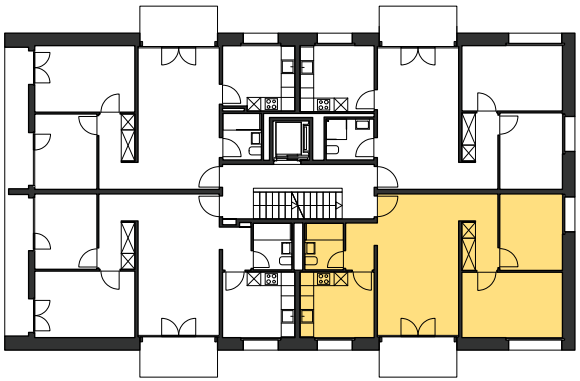

éch : 1/100

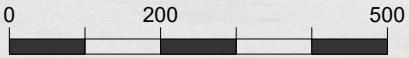

2ÈME ÉTAGE

Surface lot 24 : 65.50 m2

Loyer net :	1350
Charges :	215
Total loyer brut :	1565

cpcn GÉRANCE CAISSE DE PENSIONS CANTON DE NEUCHÂTEL

Appartement 31 3.5 pièces Sud/Est Vy d'Etra 69 Neuchâtel

10480113001

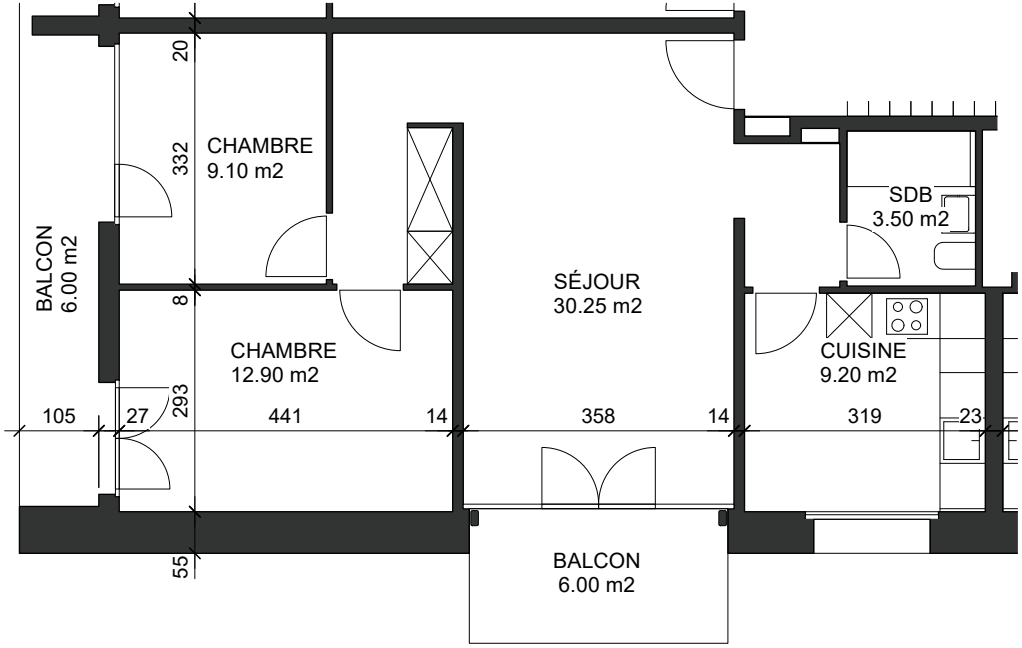

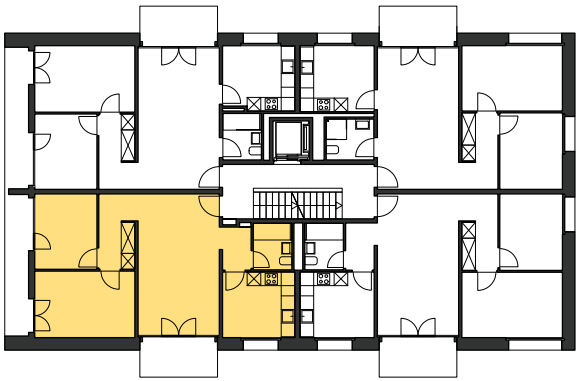

éch : 1/100

0 200 500

3ÈME ÉTAGE

Surface lot 31 : 64.95 m2

Loyer net :	1470
Charges :	215
Total loyer brut :	1685

cpcn GÉRANCE CAISSE DE PENSIONS CANTON DE NEUCHÂTEL

Appartement 32 3.5 pièces Sud/Ouest Vy d'Etra 69 Neuchâtel

10480113002

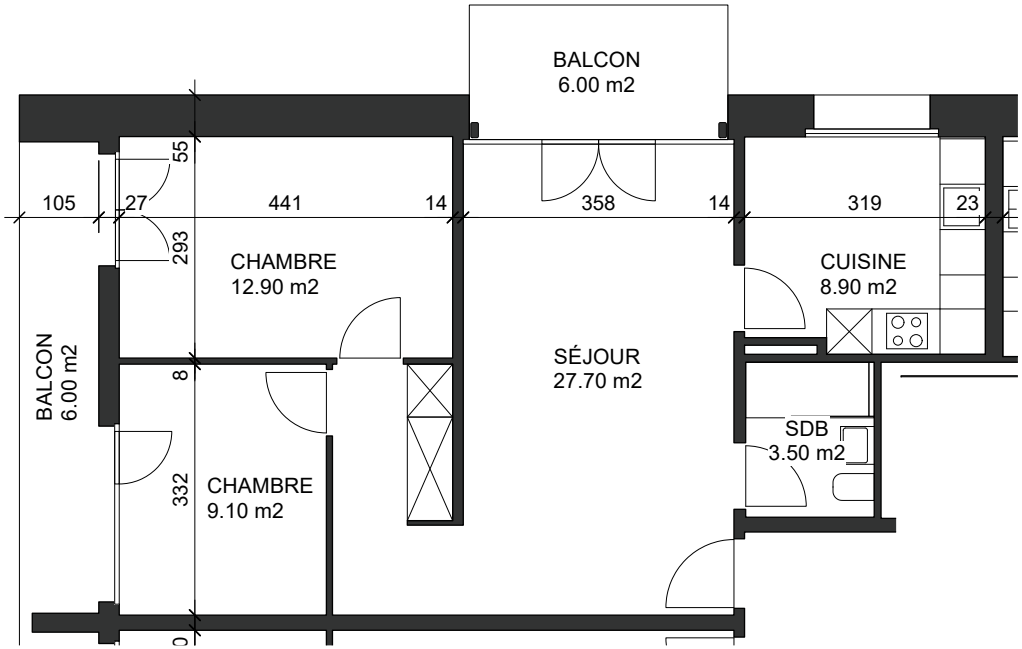

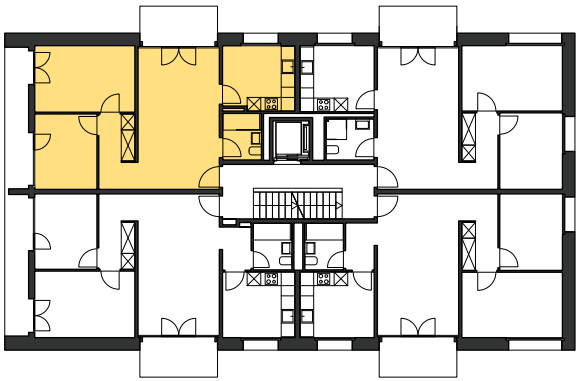

éch : 1/100

0 200 500

3ÈME ÉTAGE

Surface lot 32 : 62.10 m2

Loyer net :	1470
Charges :	215
Total loyer brut :	1685

cpcn GÉRANCE CAISSE DE PENSIONS CANTON DE NEUCHÂTEL

Appartement 33 3.5 pièces Nord/Ouest Vy d'Etra 69 Neuchâtel

10480113003

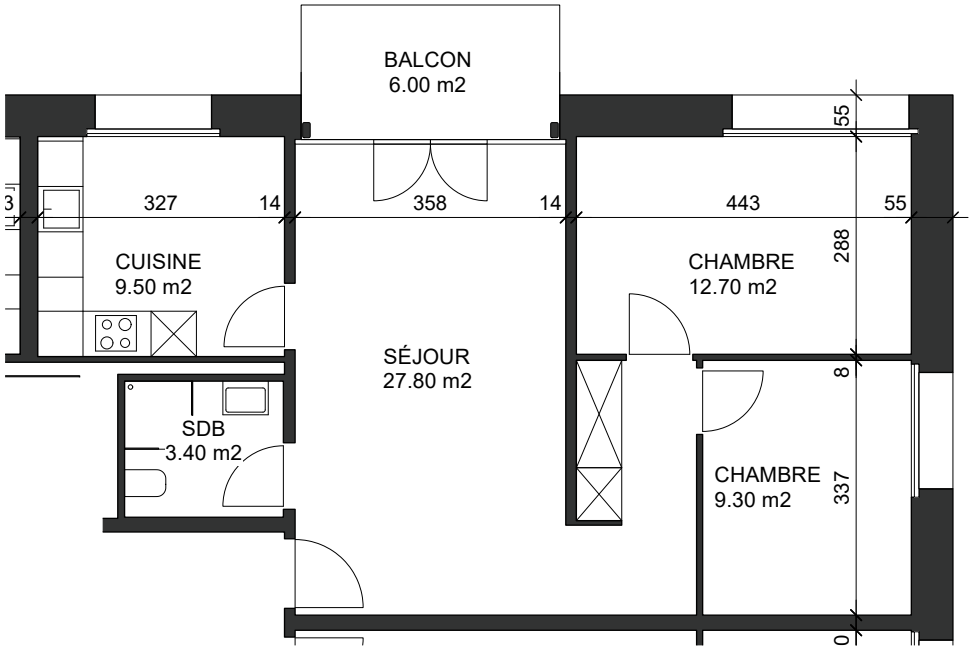

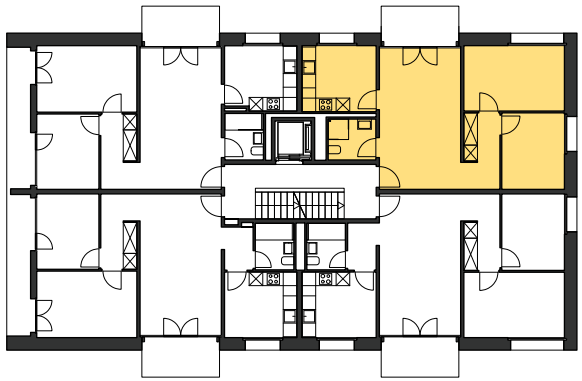

éch : 1/100

0 200 500

3ÈME ÉTAGE

Surface lot 33 : 62.70 m2

Loyer net :	1400
Charges :	215
Total loyer brut :	1615

cpcn GÉRANCE CAISSE DE PENSIONS CANTON DE NEUCHÂTEL

Appartement 34 3.5 pièces Nord/Est Vy d'Etra 69 Neuchâtel

10480113004

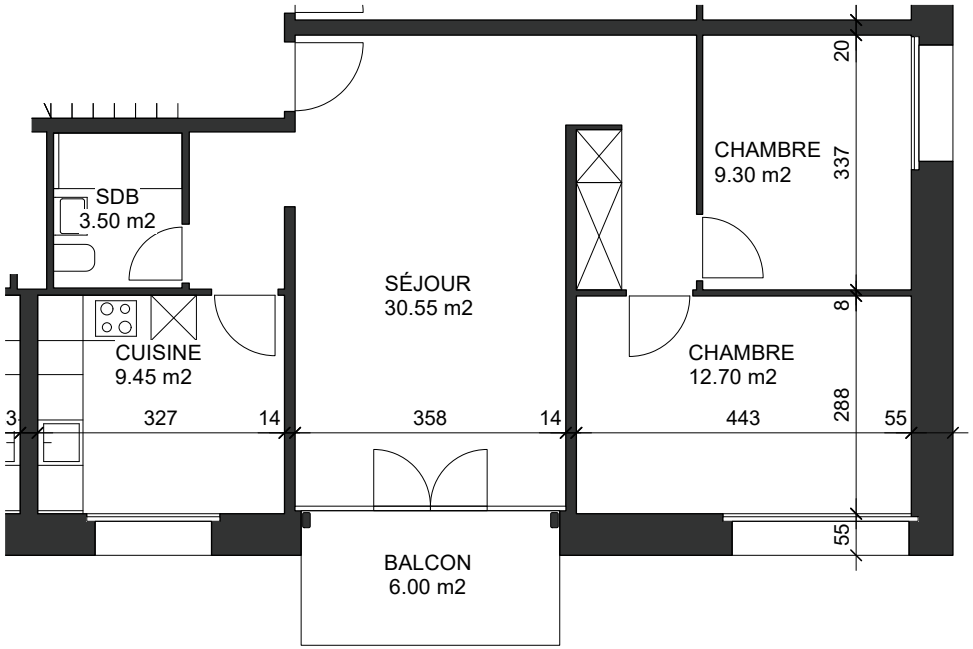

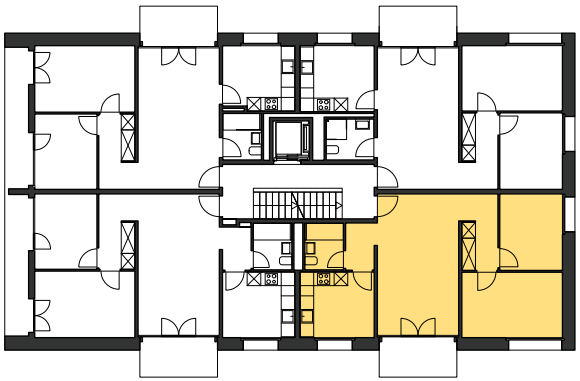

éch : 1/100

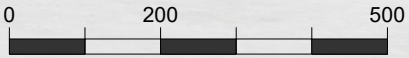

3ÈME ÉTAGE

Surface lot 34 : 65.50 m2

Loyer net :	1400
Charges :	215
Total loyer brut :	1615

cpcn GÉRANCE CAISSE DE PENSIONS CANTON DE NEUCHÂTEL

Appartement 41 3.5 pièces Sud/Est Vy d'Etra 69 Neuchâtel

10480114001

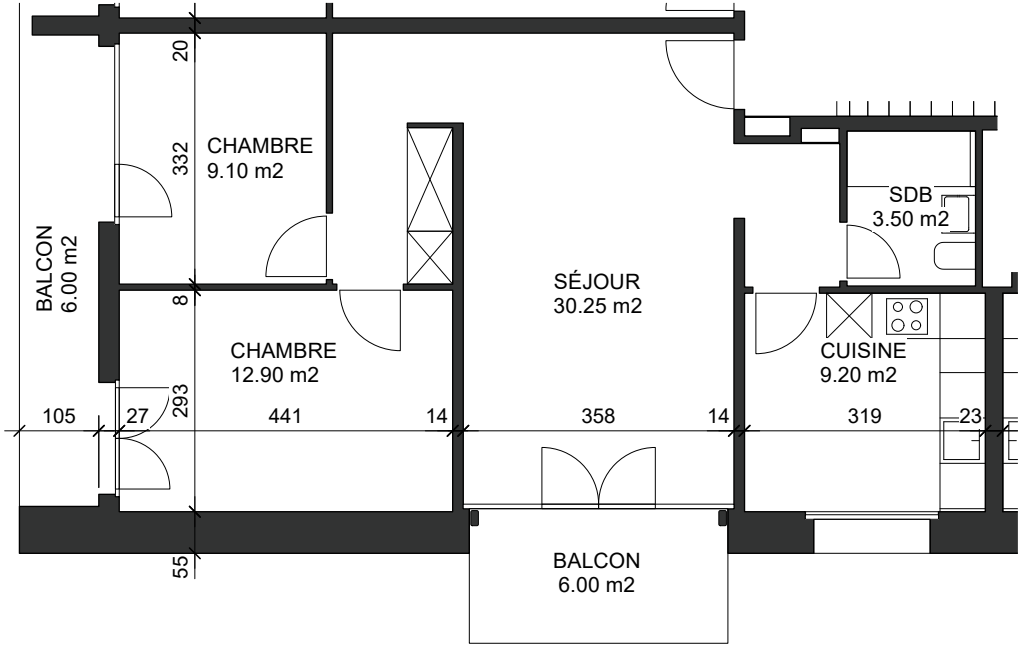

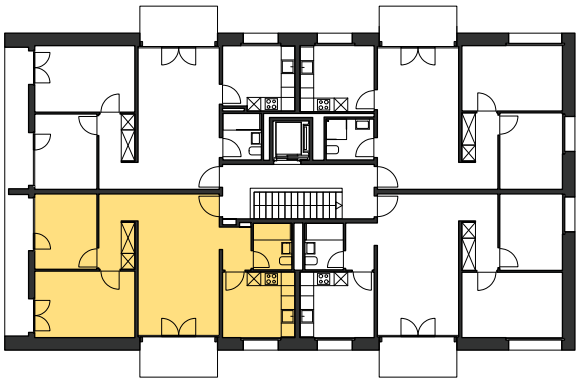

éch : 1/100

0 200 500

4ÈME ÉTAGE

Surface lot 41 : 64.95 m2

Loyer net :	1470
Charges :	215
Total loyer brut :	1685

cpcn GÉRANCE CAISSE DE PENSIONS CANTON DE NEUCHÂTEL

Appartement 42 3.5 pièces Sud/Ouest Vy d'Etra 69 Neuchâtel

10480114002

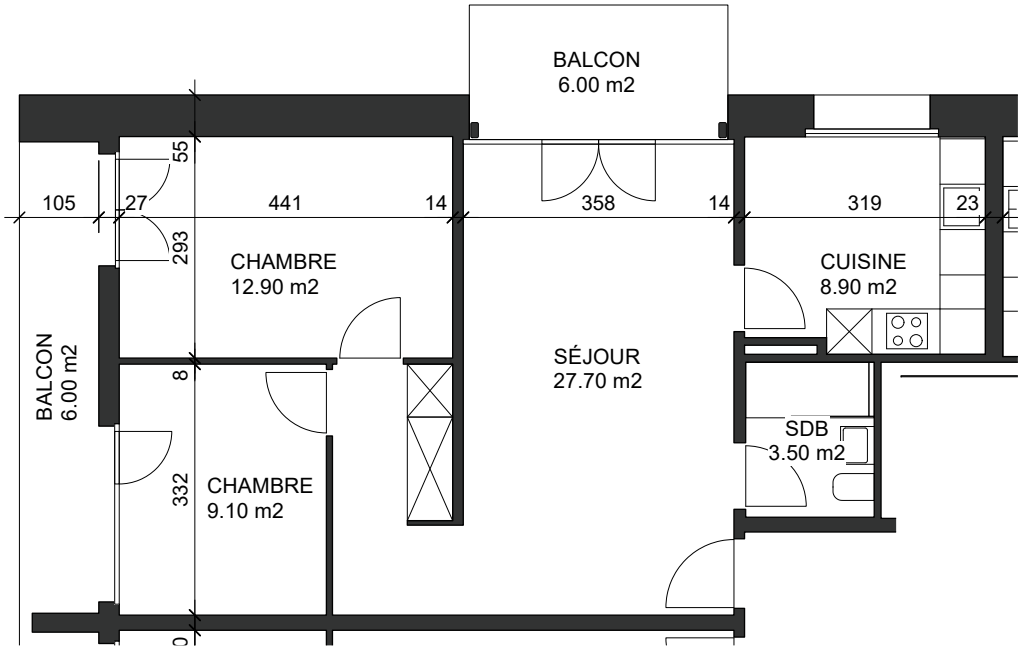

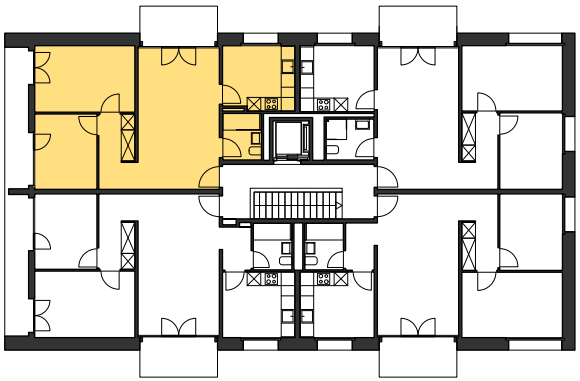

éch : 1/100

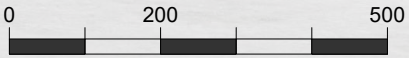

4ÈME ÉTAGE

Surface lot 42 : 62.10 m2

Loyer net :	1470
Charges :	215
Total loyer brut :	1685

cpcn GÉRANCE CAISSE DE PENSIONS CANTON DE NEUCHÂTEL

Appartement 43 3.5 pièces Nord/Ouest Vy d'Etra 69 Neuchâtel

10480114003

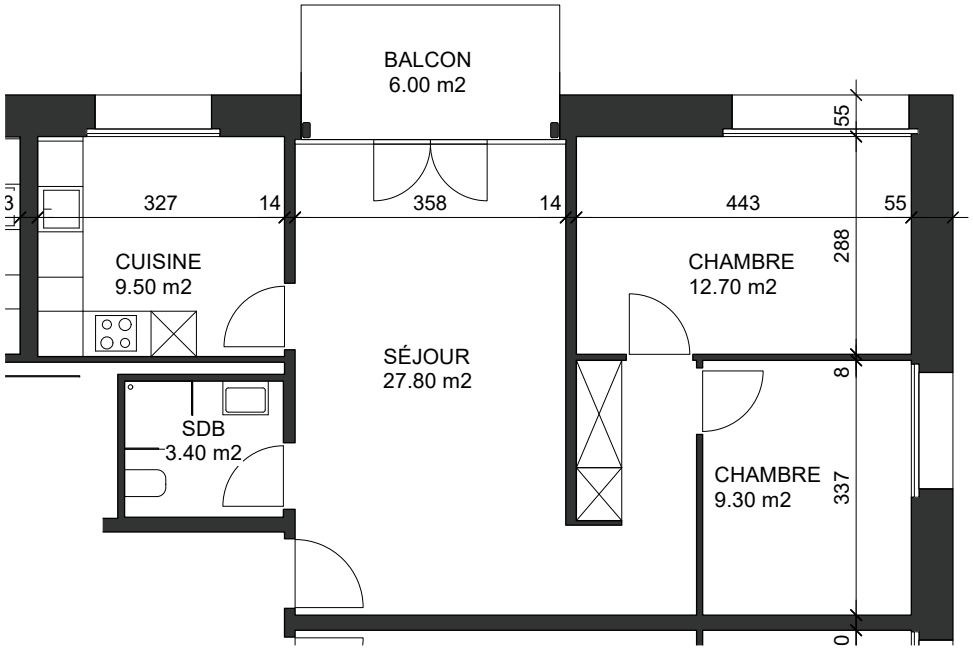

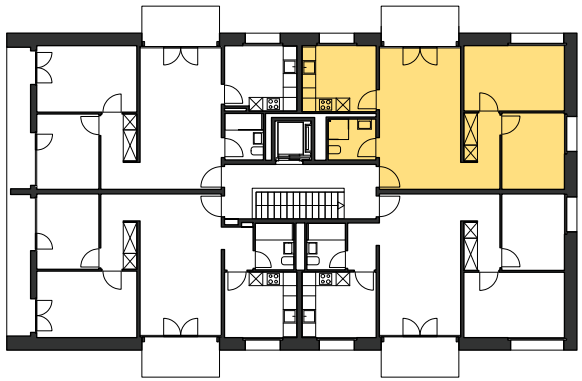

éch : 1/100

0 200 500

4ÈME ÉTAGE

Surface lot 43 : 62.70 m2

Loyer net :	1400
Charges :	215
Total loyer brut :	1615

cpcn GÉRANCE CAISSE DE PENSIONS CANTON DE NEUCHÂTEL

Appartement 44 3.5 pièces Nord/Est Vy d'Etra 69 Neuchâtel

10480114004

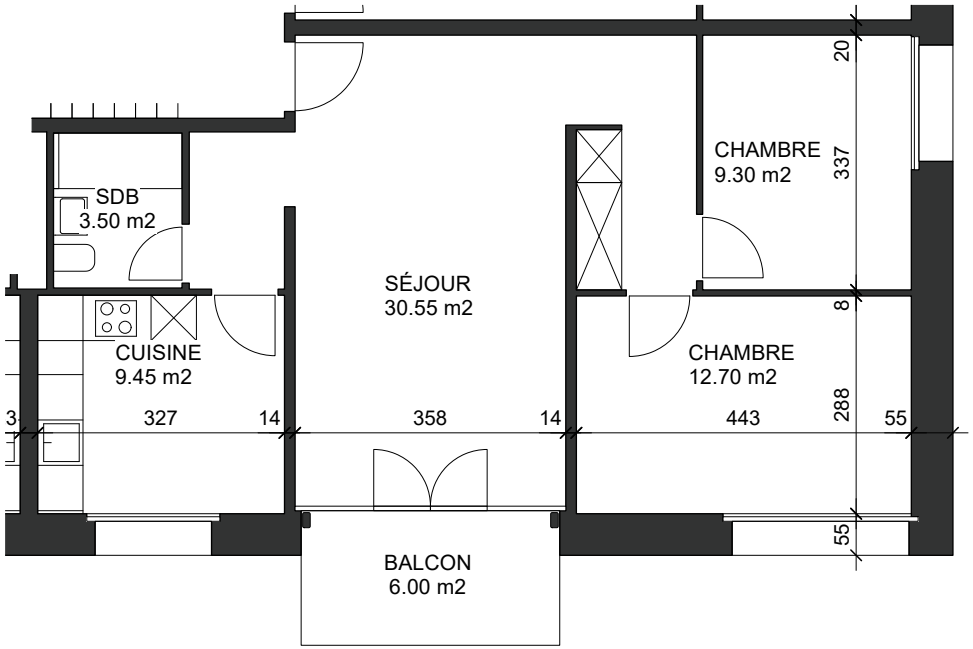

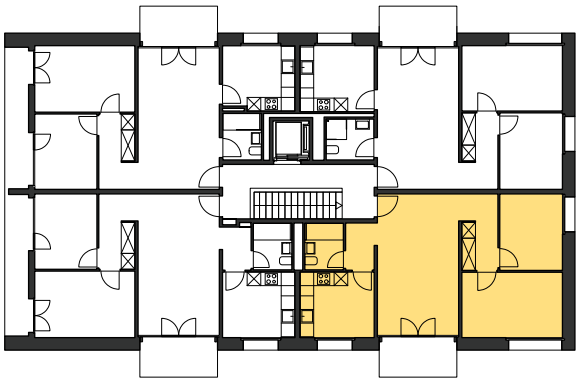

éch : 1/100

0 200 500

4ÈME ÉTAGE

Surface lot 44 : 65.50 m2

Loyer net :	1400
Charges :	215
Total loyer brut :	1615

cpcn GÉRANCE CAISSE DE PENSIONS CANTON DE NEUCHÂTEL